

Prices subject
to change.

BOULDER RIDGE SEVENTH ADDITION FIRST REPLAT

BEING A REPEAT OF ALL OF BOULDER RIDGE SEVENTH ADDITION OF
PART OF THE NW 1/4 OF SECTION 16, TOWNSHIP 139 NORTH, RANGE 80 WEST
BISMARCK, BURLEIGH COUNTY, NORTH DAKOTA

DAYBREAK MEDICAL ADDITION

LIGHT OF CHRIST
ADDITION

LIGHT OF CHRIST ADDITION

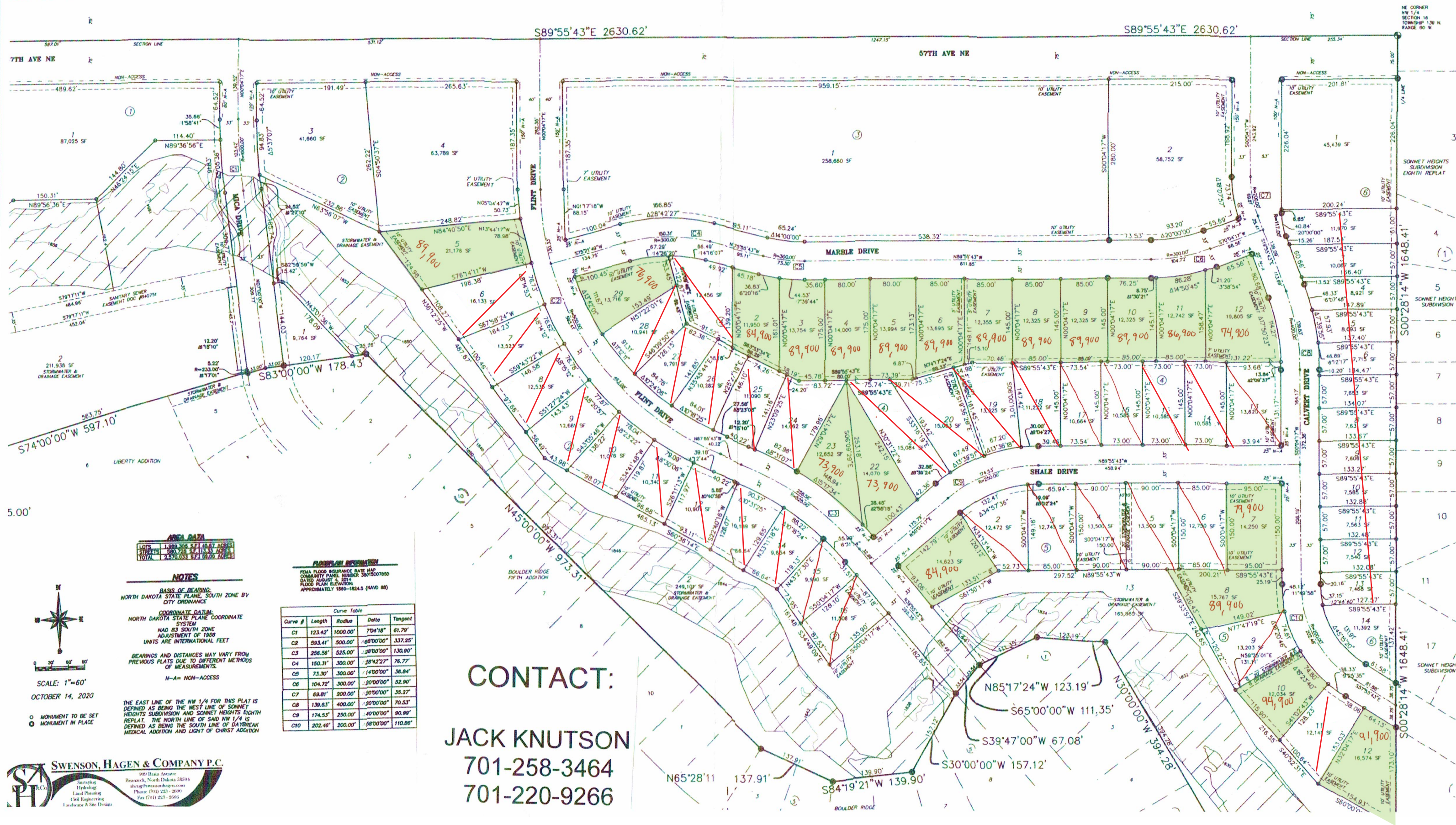

CONTACT:

JACK KNUTSON
701-258-3464
701-220-9266